

DOWN-DOWN-DOWN

Arranged by
WILL HUDSON

(WHAT A SONG!)
FOX TROT

Words and Music by
DON REDMAN

Tempo - Slightly Slower Than Medium

Piano

ff

The musical score consists of five systems of music for piano. The first system is an instrumental introduction. The second system includes the instruction "Swing it on". The third system includes the lyrics "DOWN, DOWN, DOWN, DOWN, DOWN, DOWN, DOWN, DOWN, Now swing it". The fourth system includes the lyrics "Up, Up, High - er up Swing it back". The fifth system includes the lyrics "DOWN, DOWN, DOWN, DOWN, DOWN, DOWN, DOWN, DOWN, Now swing it".

Piano 2

Down, Down, Down

Up Up, Up, Up, what a song — It's

swing we want both night and day — So beat that rhy-thm boy — Just

send your-self and hol - ler "Hey" If not, just hol-ler "Hoy" — Swing it on

DOWN, DOWN, DOWN, DOWN, DOWN, DOWN, DOWN, DOWN, Now swing it

Up, Up, Up, Up what a song — First you go

Piano 3

Piano 4

DOWN-DOWN-DOWN

Arranged by
WILL HUDSON

(WHAT A SONG!)
FOX TROT

Words and Music by
DON REDMAN

Drums

TEMPO - *Slightly Slower than Medium*

DOWN-DOWN-DOWN

Arranged by
WILL HUDSON

(WHAT A SONG!)
FOX TROT

Words and Music by
DON REDMAN

Guitar

Tempo. *Slightly Slower than Medium*

ff

B^bm⁶ B^bm⁶ C⁹ Fm C⁷ Fm C⁷ C⁺

Swing it on

Fm D^b7 C⁷ Fm D^b7 C⁷

f DOWN, DOWN, DOWN, DOWN, DOWN, DOWN, DOWN, DOWN, Now swing it

Fm D^b7 D⁷ E^b7 C⁷ C⁺

Up, Up, High - er up Swing it back

Fm D^b7 C⁷ Fm D^b7 C⁷

DOWN, DOWN, DOWN, DOWN, DOWN, DOWN, DOWN, DOWN, Now swing it

Fm D^b7 D⁷ E^b7 E^b9 A^b

Up, Up, Up, Up, what a song ——— It's

C⁷ Gdim C Gdim C⁷ Fdim C⁷ Fm Fm A^bm⁶

swing we want both night and day — So beat that rhy- thm boy — Just

B^b7 Gdim B^b7 Gdim B^b7 D^bm⁶ E^b7 C⁷ C⁺

send your - self and hol - ler "Hey" If not, just holler "Hoy." — Swing it on

Fm D^b7 C⁷ Fm D^b7 C⁷

DOWN, DOWN, DOWN, DOWN, DOWN, DOWN, DOWN, DOWN, Now swing it

Fm D^b7 D⁷ E^b7 E^b9 A^b C⁷ C⁺ 2. A^b

Up, Up, Up, Up, what a song — First you go. ———

Guitar

E^b9 A^b9 A^b9 E^b9 A^b9 A^b9

ff

E^b9 A^b9 A^b9 C7 E7

f

A^m F7 E7 A^m F7 E7 A^m

f

F7 F[#]7 G7 E7 E+ A^m F7 E7

f

A^m F7 E7 A^m F7 F[#]7 G7 G9

f

C E7 Ddim E7 Ddim. E7 Cdim E7 A^m A^m C^m6

f

D7 Ddim. D7 Ddim. D7 F^m6 G7 E7 E+

f

A^m F7 E7 A^m F7 E7

f

A^m F7 F[#]7 G7 G9 e F7 F9+

f

B^bm A^bm. G^b7 F7 B^bm. A^bm. G^b7 F7

ff

B^bm. G^b9 F9 G^b9 G9 A^b9 G9 F9 E^b9 D^b9

f

DOWN-DOWN-DOWN

Arranged by
WILL HUDSON

(WHAT A SONG !)
FOX TROT

Words and Music by
DON REDMAN

Bass

TEMPO - Slightly Slower Than Medium

Swing it on

f DOWN, DOWN, DOWN, DOWN, DOWN, DOWN, DOWN, DOWN, Now swing it Up,

Up, High - er up Swing it back DOWN, DOWN, DOWN, DOWN,

DOWN, DOWN, DOWN, DOWN, NOW swing it Up, Up, Up, Up, what a song-

It's swing we want both night and day So beat that rhythm boy Just

send your-self and hol - ler "Hey" If not, just holler "Hoy" - Swing it on DOWN, DOWN,

DOWN, DOWN, DOWN, DOWN, DOWN, DOWN, Now swing it Up, Up, Up,

Up, what a song. First you go *ff*

Bass

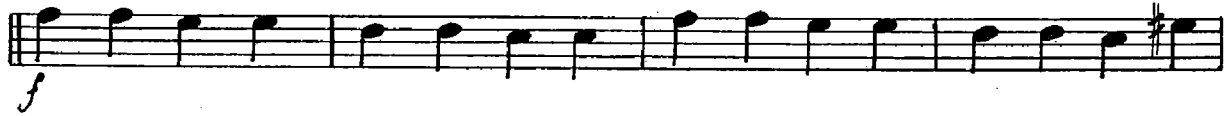

DOWN-DOWN-DOWN

Arranged by
WILL HUDSON

(WHAT A SONG!)
FOX TROT

Words and Music by
DON REDMAN

2nd Trombone *Tempo - Slightly Slower than Medium*

2nd Trombone

TUTTI

1. **ff** **sfz** **sfz**

2. **sfz**

mf **f** **mf** **f**

SOLO - WITH 1st Trombone

NO SOLO **mf** **f**

ff **Gliss**

DOWN-DOWN-DOWN

Arranged by
WILL HUDSON

(WHAT A SONG!)
FOX TROT

Words and Music by
DON REDMAN

1st Trombone *Tempo - Slightly Slower than Medium*

1st Trombone

TUTTI

1. *ff* *sfz* *sfz*

2.

sfz

mf

f *mf*

f

NO SOLO *mf*

f

ff

SOLO WITH 2nd Tromb.

DOWN-DOWN-DOWN

Arranged by
WILL HUDSON

(WHAT A SONG!)
FOX TROT

Words and Music by
DON REDMAN

4th Sax. Bb Tenor

Tempo: Slightly Slower than Medium

4th Saxophone Bb Tenor

unison Soli

TUTTI

Soli

f

1. 2.

Tutti

Soli

ff *sfz* *sfz* *sfz*

Tutti *Soli*

sfz *sfz*

Tutti

sfz

7 *Soli*

ff *TUTTI*

sfz

ff

DOWN-DOWN-DOWN

Arranged by
WILL HUDSON

(WHAT A SONG!)
FOX TROT

Words and Music by
DON REDMAN

3rd Saxophone Eb Alto

Tempo: Slightly Slower than Medium

Copyright 1941 by AMERICAN ACADEMY of MUSIC Inc., 1619 Broadway, New York, N. Y.

LONDON: J. R. Lafleur & Son Ltd., Denman St., Piccadilly Circus

International Copyright Secured

Made in U. S. A.

All rights reserved, including public performance for profit

3rd Saxophone Eb Alto

1. 2.

Tutti
ff *sfz* *sfz*

Soli
sfz

Tutti
f *sfz* *sfz*

Soli

Tutti *Soli with Trb.*
sfz *p*

Soli
ff

Tutti

ff

DOWN-DOWN-DOWN

Arranged by
WILL HUDSON

(WHAT A SONG !)
FOX TROT

Words and Music by
DON REDMAN

2nd Saxophone Bb Tenor

Tempo: Slightly Slower than Medium

2nd Saxophone Bb Tenor

1. 2.

Tutti
ff *sfz* *sfz*

Soli
sfz

Tutti *sfz* *sfz*

Soli

Tutti *Soli with Tromb.*
sfz *p*

Soli
ff

Tutti
sfz

ff

quasi

DOWN-DOWN-DOWN

Arranged by
WILL HUDSON

(WHAT A SONG !)
FOX TROT

Words and Music by
DON REDMAN

1st Saxophone Eb Alto

Tempo: *Slightly Slower than Medium*

1st Saxophone Eb Alto

1.

2.

Tutti

ff

Soli

sfz

sfz

sfz

Tutti

f

Soli

sfz

sfz

Tutti

Soli with Tromb.

sfz

p

Soli

ff

Tutti

sfz

ff

DOWN-DOWN-DOWN

Arranged by
WILL HUDSON

(WHAT A SONG!)
FOX TROT

Words and Music by
DON REDMAN

3rd Trumpet in B \flat

Tempo - Slightly Slower than Medium

3rd Trumpet in Bb

1. 2. *ff* *sfz* *sfz*

 2 *sfz* *mf* *f* *mf* 8 *f* *mf* *f* *ff*

DOWN-DOWN-DOWN

Down, Down, Down

Arranged by
WILL HUDSON

(WHAT A SONG!)
FOX TROT

Words and Music by
DON REDMAN

2nd Trumpet in Bb

Tempo - Slightly Slower than Medium

2nd Trumpet in Bb

DOWN-DOWN-DOWN

Arranged by
WILL HUDSON

(WHAT A SONG!)
FOX TROT

Words and Music by
DON REDMAN

1st Trumpet in Bb

TEMPO - Slightly Slower than Medium

Copyright 1941 by AMERICAN ACADEMY of MUSIC Inc., 1619 Broadway, New York, N. Y.

LONDON: J. R. Lafleur & Son Ltd., Denman St., Piccadilly Circus

International Copyright Secured

Made in U. S. A.

All rights reserved, including public performance for profit

1st Trumpet in Bb

(Tromb.)

Gliss